

ARTWORK PROOF

2554829-2- Deaf Communication Service
Administrator: KR (MI)

All shown in black prints in white

Actual artwork size:
168mm deep x 136mm wide.

Please check all details & spellings
and consider any changes to artwork
that the artist has made.

	YES	NO
Has the logo been redrawn?	<input type="checkbox"/>	<input checked="" type="checkbox"/>
Has the logo been resized from the original supplied?	<input checked="" type="checkbox"/>	<input type="checkbox"/>
Are the fonts a nearest match?	<input type="checkbox"/>	<input type="checkbox"/>
Are any small details likely to fill in? (This refers to any text and/or any logos in the artwork).	<input checked="" type="checkbox"/>	<input type="checkbox"/>
Has the layout been changed?	<input type="checkbox"/>	<input checked="" type="checkbox"/>

PRODUCT: Seabrook Recycled Tote Bag - Printed - Purple

Print Colours: ☐
White

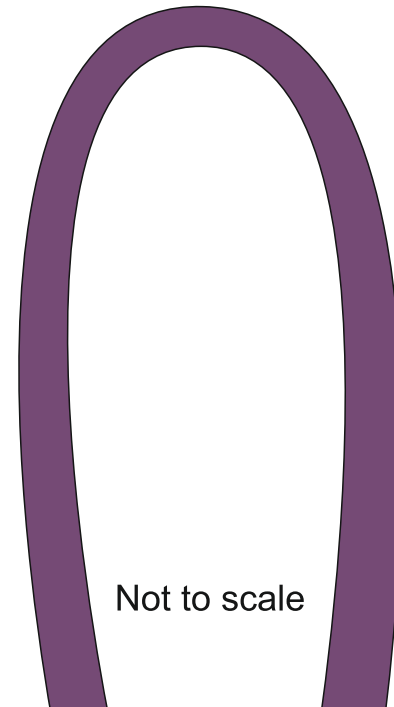

Not to scale



Product colour shown is a representation only.

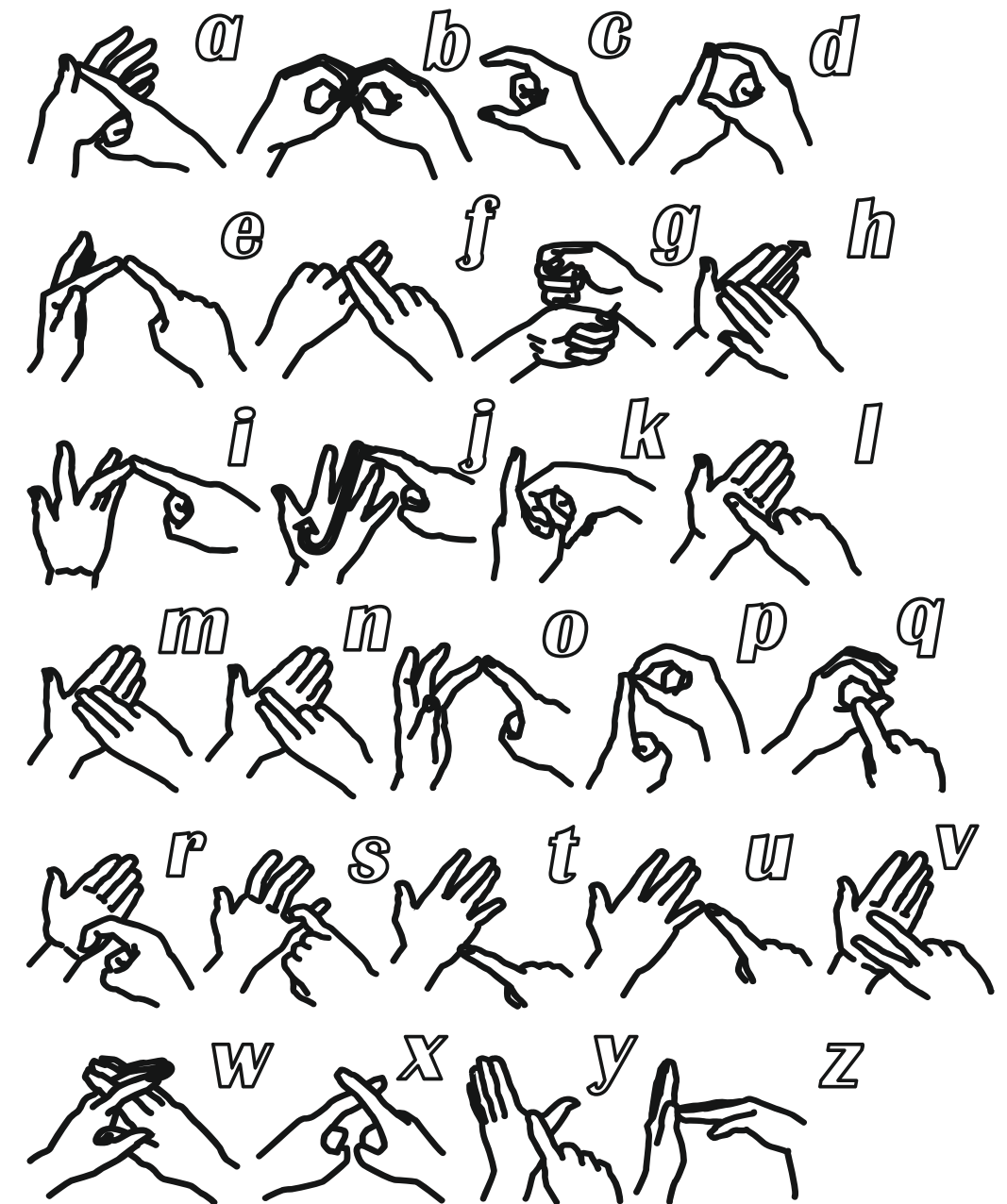

**Fife Health
& Social Care
Partnership**
Supporting the people of Fife together

Deaf Communication Service
www.fife.gov.uk/fifeDCS
03451 551 503

Email: swinfo.deafcommunications@fife.gov.uk
Textphone 01592 583340

I HAVE THOROUGHLY CHECKED
THIS PROOF FOR THE FOLLOWING:

LAYOUT:

TEXT & SPELLING:
(typeface may be a nearest match)

PRINT COLOUR(S):

DOTTED LINE WILL NOT APPEAR ON YOUR IMPRINTED ITEM

PROOF CORRECT
PLEASE PROCEED

☐

PROOF INCORRECT
PLEASE REPROOF

☐

PLEASE SIGN & DATE
Signature:

Date:

PRODUCT TEMPLATE SHOWN IS A REPRESENTATION ONLY. THE TEMPLATE/PRODUCT COLOUR IS AS PER THE DETAILS IN THE TOP RIGHT HAND CORNER.
THE COLOUR OF THE ARTWORK SHOWN ON THE PRODUCT IS A REPRESENTATION ONLY AS COLOURS CAN DISPLAY DIFFERENTLY ON DIFFERENT SOFTWARE AND COMPUTER SCREENS.

PLEASE TICK APPROPRIATE BOX AND SIGN